

DOG TREATS 8FT. SECTION

HQ DeCA PLANOGRAM

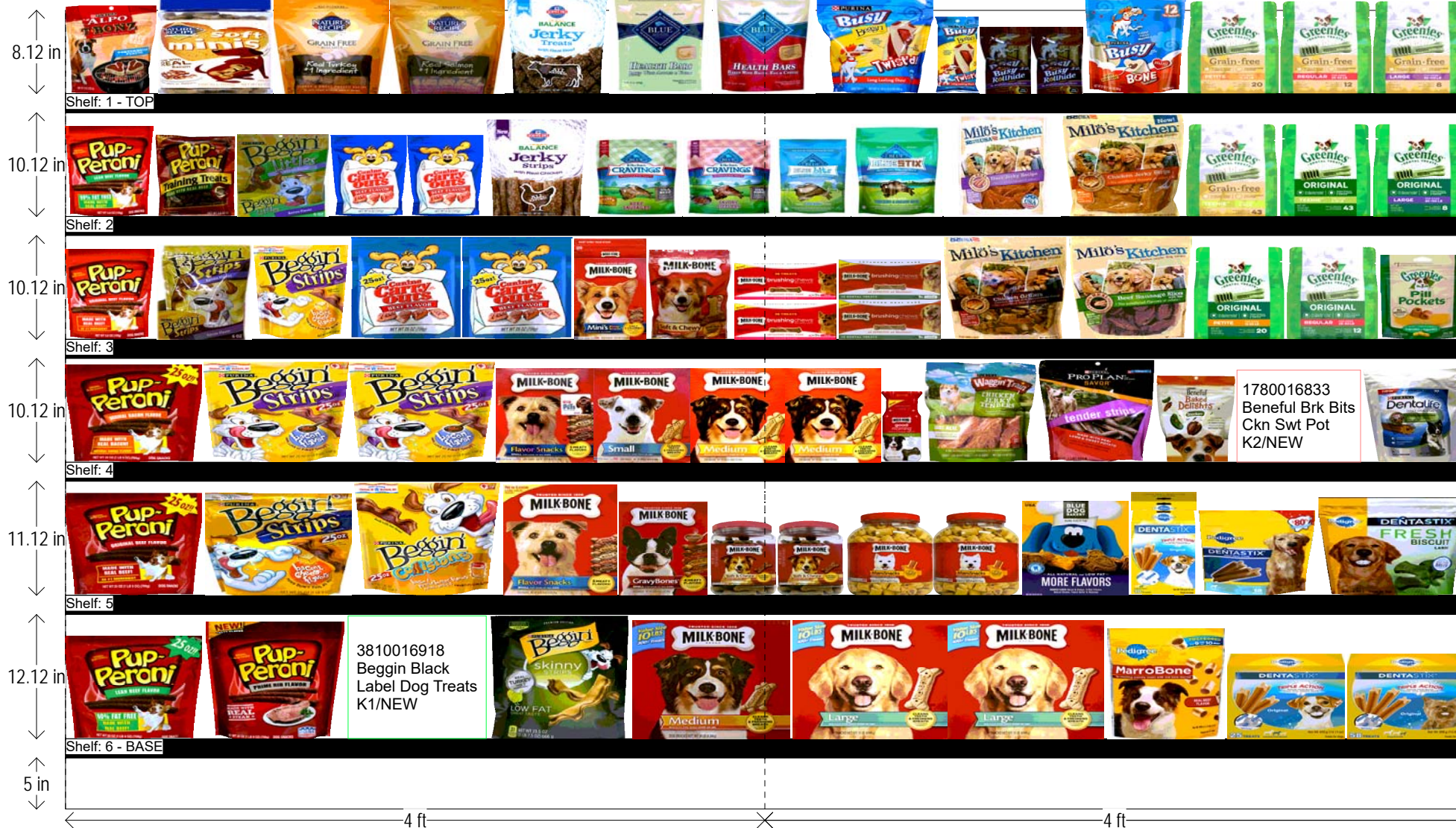

Left-right

HQ DeCA/MBU PLANOGRAM APPROVED BY BUSINESS MANAGER, DARRELL CLARY, AND MERCHANDISING SPECIALIST JANET BERRY.

1 JUNE 2017

DOG TREATS 8 FT. SECTION

HQ DeCA PLANOGRAM

| | | | | | | | | | | | | | | | |
|----------|---|--|---|--|--|--|---|---|---|--|---|---|---|--|--|
| 8.12 in | 1113217097 ALPO T BONZ PORTERHOUS E K2 | 73052152884 NATURES RECIPE SOFT MINI BACON K2 | 73052151855 NATURES RECIPE BISCUITS TRKY/SWT K2 | 73052151856 NATURES RECIPE BISCUITS SLMN/POT K2 | 5274218740 HILL'S SCIENCE DIET JERKY SNACKS BEEF K1 | 84024310561 HEALTH BAR APPLES & YOG 16 OZ K1/Upg | 84024310633 HEALTH BAR BAC EGG & CH 16 OZ K1/Upg | 3810017397 BUSY DOG TREAT TWIST S/M DOG TREAT K1 | 381001739 BUSY DOG TREAT TWIST S/M DOG | 7000203079 PURINA CHEW-EEZ ROLLS CHICKEN SMALL K1 | 3810014493 BUSY BONE MINIATURE POUCH K1 | 64286310460 GREENIES GRAIN FREE PLTRY DOG TRT K1 | 64286310461 GREENIES GRAIN FREE PLTRY DOG TRT K1 | 64286310462 GREENIES ORIGINAL GRAIN FREE LARGE K1 | |
| | Shelf: 1 - TOP | | | | | | | | | | | | | | |
| 10.12 in | 7910051022 PUPPERONI LEAN BEEF K1 | 7910052089 PUPPERONI TRAINING TREATS K2 | 3810053303 PURINA BEGGIN LITTLES BACON K2 | 7910051254 CANINE CARRY OUT BEEF K2 | 5274218770 HILLS JERKY CHICKEN STRIPS TREAT K1 | 84024310241 BLUE KITCHEN CRAVINGS SAUSAGE - BEEF K2/Upg | 84024310281 BLUE KITCHEN CRAVINGS SIZZLERS - PORK K2/Upg | 85961000518 BB BLUE BITS TRAINING CHICKEN 4 OZ K1/Upg | 85961000839 BB CHICKEN & BROWN RICE STIX 6 OZ K1/Upg | 7910052382 MILOS KITCHEN DUCK JERKY K2 | 7910051924 MILO'S KITCHEN CHICKEN JERKY K1 | 64286310459 GREENIES GRAIN FREE PLTRY DOG TRT K1 | 64286304131 GREENIES TEENIES K1 | 64286304110 GREENIES ORIGINAL LARGE K1 | |
| | Shelf: 2 | | | | | | | | | | | | | | |
| 10.12 in | 7910051021 PUPPERONI ORIGINAL BEEF K2 | 3810049621 PURINA BEGGIN STRIPS BACON K1 | 3810053578 PURINA BEGGIN STRIPS CHEESE & BACON K1 | 7910050154 CANINE CARRY OUT BEEF K2 | 7910050856 MILK BONE MINI FLAVOR SNACKS K2 | 7910090212 MILK BONE CHEWY CHICKEN DRUMSTIX K1 | 7910000610 MILK BONE BRUSHING CHEWS MINI VALUE PACK K2 | 7910000630 MILK BONE BRUSHING CHEW LARGE K2 | 7910051908 MILO'S KITCHEN CHICKEN GRILLERS K2 | 7910050893 MILO'S KITCHEN SAUSAGE SLICES K1 | 64286304124 GREENIES ORIGINAL PETITE K1 | 64286304117 GREENIES ORIGINAL K1 | 64286304541 GREENIES POKETS CHICKEN CAPSULE K2 | | |
| | Shelf: 3 | | | | | | | | | | | | | | |
| 10.12 in | 7910050164 PUPPERONI BACON K2 | 3810001617 PURINA BEGGIN STRIPS BACON FLAVOR K1 | 7910090237 MILK BONE FLAVOR SNACKS K2 | 7910090202 MILK BONE BISCUIT SMALL K1 | 7910051410 MILK BONE BISCUIT MEDIUM K1 | 7910000819 MILK BONE GOOD MORNING | 80702016081 WAGGIN TRAIN CHICK JERK TENDER K1 | 3810016260 PRO PLAN SWEET POTATO LAMB DOG TREAT K1 | 1780016542 BENEFUL BAKED DELIGHTS SNACKER TREATS K1 | 1780016833 Beneful Brk Bits Ckn Swt Pot K2/NEW | 1780017422 DENTALIFE SMALL MEDIUM K1 | | | | |
| | Shelf: 4 | | | | | | | | | | | | | | |
| 11.12 in | 7910058371 PUPPERONI ORIGINAL BEEF K1 | 3810011144 BEGGIN STRIPS BACON AND CHEESE K1 | 3810014852 BEGGIN STRIPS COLLISIONS BACON PEANUT BUTTER K2 | 7910082239 MILK BONE FLAVOR SNACKS K2 | 7910094203 MILKBONE GRAVY BONES SMAL/MEDIUM K2 | 7910090304 MILK BONE CHEWY TEATS CHICKEN JAR K1 | 7910092327 MILK BONE ORIGINAL BISCUITS JAR K1 | 65922324064 BLUE DOG BAKERY K2 | 2310085339 PEDIGREE DENTASTIX SMALL/MED 10 CT K2 | 5849604350 PEDIGREE ORIGINAL DENTASTIX LARGE 18 CT K1 | 2310011010 PEDIGREE DENTASTIX LARGE FRESH BISCUIT K1 | | | | |
| | Shelf: 5 | | | | | | | | | | | | | | |
| 12.12 in | 7910044895 PUPPERONI LEAN BEEF K1 | 7910052837 PUPPERONI DOG TREAT RIB FLAVOR K2 | 3810016918 BeggIn Black Label Dog Treats K1/NEW | 3810016915 BeggIn Dog Treats Skinny Strip Dog Treats K2/NEW | 7910092501 MILK BONE BISCUITS MEDIUM K2 | 7910092502 MILK BONE BISCUITS LARGE K1 | 2310010046 PEDIGREE MARROBONE POUCH K2 | 2310039606 PEDIGREE DENTASTIX SMALL-MED 25 CT 4 POUCHES K2 | 2310010224 PEDIGREE DENTASTIX MINIS LARGE BAG 58 CT K2 | | | | | | |
| | Shelf: 6 - BASE | | | | | | | | | | | | | | |

Left-right HQ DeCA/MBU PLANOGRAM APPROVED BY BUSINESS MANAGER, DARRELL CLARY, AND MERCHANDISING SPECIALIST JANET BERRY.

1 JUNE 2017

DOG TREATS 8FT. SECTION

| SHELF:1 - TOP | | WIDTH:96 in | | MERCH HEIGHT:13.00 in | | DEPTH:24 in | | SPACE AVAIL:1.43 in | | | | | | | |
|---------------|-------------|--------------------------|---------------------------------------|-----------------------|-----|-------------|--------|---------------------|---------|-------|----------|---------|---------|-------------|----------|
| Locatio... | UPC | Brand | NAME | SIZE | UOM | NOF | RSL | CS/PK | PACKOUT | Cases | H | W | D | Orientation | Add Date |
| 1 | 1113217097 | ALPO T BONZ PORTE... | ALPO T BONZ PORTERHOUSE | 10.00OZ | | 1 | K2 | 6 | 8 | 1.33 | 8.60 in | 6.25 in | 3.00 in | Front | |
| 2 | 73052152884 | NATURES RECIPE SO... | NATURES RECIPE SOFT MINI BACON | 10.00OZ | | 1 | K2 | 6 | 7 | 1.17 | 9.35 in | 7.85 in | 3.10 in | Front | |
| 3 | 73052151855 | NATURES RECIPE BIS... | NATURES RECIPE BISCUITS TRKY/SWT | 14.00OZ | | 1 | K2 | 6 | 7 | 1.17 | 9.35 in | 7.85 in | 3.10 in | Front | |
| 4 | 73052151856 | NATURES RECIPE BIS... | NATURES RECIPE BISCUITS SLMN/POT | 14.00OZ | | 1 | K2 | 6 | 7 | 1.17 | 9.25 in | 7.85 in | 3.10 in | Front | |
| 5 | 5274218740 | HILL'S SCIENCE DIET J... | HILL'S SCIENCE DIET JERKY SNACKS BEEF | 7.10OZ | | 1 | K1 | 12 | 9 | 0.75 | 9.50 in | 7.00 in | 2.50 in | Front | |
| 6 | 84024310561 | HEALTH BAR APPLES ... | HEALTH BAR APPLES & YOG 16 OZ | 16.00OZ | | 1 | K1/Upg | 12 | 6 | 0.50 | 11.00 in | 7.00 in | 3.50 in | Front | 6/1/2017 |
| 7 | 84024310633 | HEALTH BAR BAC EG... | HEALTH BAR BAC EGG & CH 16 OZ | 16.00OZ | | 1 | K1/Upg | 12 | 6 | 0.50 | 11.00 in | 7.00 in | 3.50 in | Front | 6/1/2017 |
| 8 | 3810017397 | BUSY DOG TREAT TWI... | BUSY DOG TREAT TWIST S/M DOG TREAT | 21.00OZ | | 1 | K1 | 4 | 8 | 2.00 | 9.25 in | 8.00 in | 3.00 in | Front | |
| 9 | 3810017391 | BUSY DOG TREAT TWI... | BUSY DOG TREAT TWIST S/M DOG TREAT | 7.00OZ | | 1 | K1 | 6 | 16 | 2.67 | 7.50 in | 3.00 in | 1.50 in | Front | |
| 10 | 7000203079 | PURINA CHEW-EEZ R... | PURINA CHEW-EEZ ROLLS CHICKEN SMALL | 4.00OZ | | 2 | K1 | 12 | 36 | 3.00 | 6.50 in | 3.50 in | 1.17 in | Front | |
| 11 | 3810014493 | BUSY BONE MINIATUR... | BUSY BONE MINIATURE POUCH | 21.00OZ | | 1 | K1 | 4 | 8 | 2.00 | 9.25 in | 7.00 in | 3.00 in | Front | |
| 12 | 64286310460 | GREENIES GRAIN FRE... | GREENIES GRAIN FREE PLTRY DOG TRT | 12.00CT | | 1 | K1 | 24 | 9 | 0.38 | 9.00 in | 6.25 in | 2.50 in | Front | |
| 13 | 64286310461 | GREENIES GRAIN FRE... | GREENIES GRAIN FREE PLTRY DOG TRT | 12.00CT | | 1 | K1 | 24 | 9 | 0.38 | 9.00 in | 6.25 in | 2.50 in | Front | |
| 14 | 64286310462 | GREENIES ORIGINAL ... | GREENIES ORIGINAL GRAIN FREE LARGE | 12.00OZ | | 1 | K1 | 24 | 9 | 0.38 | 9.00 in | 6.25 in | 2.50 in | Front | |

| SHELF:2 | | WIDTH:96 in | | MERCH HEIGHT:12.00 in | | DEPTH:24 in | | SPACE AVAIL:2.09 in | | | | | | | |
|------------|-------------|------------------------|---------------------------------------|-----------------------|-----|-------------|--------|---------------------|---------|-------|----------|---------|---------|-------------|----------|
| Locatio... | UPC | Brand | NAME | SIZE | UOM | NOF | RSL | CS/PK | PACKOUT | Cases | H | W | D | Orientation | Add Date |
| 1 | 7910051022 | PUPPERONI LEAN BEEF | PUPPERONI LEAN BEEF | 5.60OZ | | 1 | K1 | 8 | 16 | 2.00 | 8.80 in | 6.00 in | 1.50 in | Front | |
| 2 | 7910052089 | PUPPERONI TRAINING... | PUPPERONI TRAINING TREATS | 5.60OZ | | 1 | K2 | 8 | 12 | 1.50 | 8.00 in | 5.50 in | 2.00 in | Front | |
| 3 | 3810053303 | PURINA BEGGIN LITTL... | PURINA BEGGIN LITTLES BACON | 6.00OZ | | 1 | K2 | 6 | 12 | 2.00 | 8.03 in | 6.35 in | 1.67 in | Front | |
| 4 | 7910051254 | CANINE CARRY OUT B... | CANINE CARRY OUT BEEF | 5.00OZ | | 2 | K2 | 12 | 26 | 2.17 | 8.00 in | 5.25 in | 1.75 in | Front | |
| 5 | 5274218770 | HILLS JERKY CHICKE... | HILLS JERKY CHICKEN STRIPS TREAT | 7.10OZ | | 1 | K1 | 12 | 9 | 0.75 | 9.50 in | 7.00 in | 2.50 in | Front | |
| 6 | 84024310241 | BLUE KITCHEN CRAVI... | BLUE KITCHEN CRAVINGS SAUSAGE - BEEF | 6.00OZ | | 1 | K2/Upg | 8 | 13 | 1.63 | 7.75 in | 6.25 in | 1.75 in | Front | 6/1/2017 |
| 7 | 84024310281 | BLUE KITCHEN CRAVI... | BLUE KITCHEN CRAVINGS SIZZLERS - PORK | 6.00OZ | | 1 | K2/Upg | 8 | 13 | 1.63 | 7.75 in | 6.25 in | 1.75 in | Front | 6/1/2017 |
| 8 | 85961000518 | BB BLUE BITS TRAINI... | BB BLUE BITS TRAINING CHICKEN 4 OZ | 4.00OZ | | 1 | K1/Upg | 8 | 10 | 1.25 | 7.75 in | 5.00 in | 2.25 in | Front | 6/1/2017 |
| 9 | 85961000839 | BB CHICKEN & BROW... | BB CHICKEN & BROWN RICE STIX 6 OZ | 6.00OZ | | 1 | K1/Upg | 8 | 13 | 1.63 | 9.00 in | 6.15 in | 1.75 in | Front | 6/1/2017 |
| 10 | 7910052382 | MILOS KITCHEN DUCK... | MILOS KITCHEN DUCK JERKY | 15.00OZ | | 1 | K2 | 4 | 10 | 2.50 | 10.00 in | 7.96 in | 2.38 in | Front | |
| 11 | 7910051924 | MILO'S KITCHEN CHIC... | MILO'S KITCHEN CHICKEN JERKY | 15.00OZ | | 1 | K1 | 4 | 10 | 2.50 | 10.00 in | 8.35 in | 2.38 in | Front | |
| 12 | 64286310459 | GREENIES GRAIN FRE... | GREENIES GRAIN FREE PLTRY DOG TRT | 12.00CT | | 1 | K1 | 24 | 9 | 0.38 | 9.00 in | 6.25 in | 2.50 in | Front | |
| 13 | 64286304131 | GREENIES TEENIES | GREENIES TEENIES | 12.00OZ | | 1 | K1 | 6 | 9 | 1.50 | 9.00 in | 6.25 in | 2.50 in | Front | |
| 14 | 64286304110 | GREENIES ORIGINAL ... | GREENIES ORIGINAL LARGE | 12.00OZ | | 1 | K1 | 6 | 9 | 1.50 | 9.00 in | 6.25 in | 2.50 in | Front | |

| SHELF:3 | | WIDTH:96 in | | MERCH HEIGHT:11.00 in | | DEPTH:24 in | | SPACE AVAIL:1.99 in | | | | | | | |
|------------|-------------|------------------------|--|-----------------------|-----|-------------|-----|---------------------|---------|-------|----------|---------|---------|-------------|----------|
| Locatio... | UPC | Brand | NAME | SIZE | UOM | NOF | RSL | CS/PK | PACKOUT | Cases | H | W | D | Orientation | Add Date |
| 1 | 7910051021 | PUPPERONI ORIGINAL... | PUPPERONI ORIGINAL BEEF | 5.60OZ | | 1 | K2 | 8 | 16 | 2.00 | 8.80 in | 6.10 in | 1.50 in | Front | |
| 2 | 3810049621 | PURINA BEGGIN STRI... | PURINA BEGGIN STRIPS BACON | 6.00OZ | | 1 | K1 | 6 | 12 | 2.00 | 9.20 in | 6.50 in | 2.39 in | Front | |
| 3 | 3810053578 | PURINA BEGGIN STRI... | PURINA BEGGIN STRIPS CHEESE & BACON | 6.00OZ | | 1 | K1 | 6 | 10 | 1.67 | 9.20 in | 6.50 in | 2.39 in | Front | |
| 4 | 7910050154 | CANINE CARRY OUT B... | CANINE CARRY OUT BEEF | 25.00OZ | | 2 | K2 | 6 | 16 | 2.67 | 10.00 in | 7.60 in | 3.00 in | Front | |
| 5 | 7910050856 | MILK BONE MINI FLAV... | MILK BONE MINI FLAVOR SNACKS | 15.00OZ | | 1 | K2 | 12 | 16 | 1.33 | 8.00 in | 4.88 in | 1.81 in | Front | |
| 6 | 7910090212 | MILK BONE CHEWY C... | MILK BONE CHEWY CHICKEN DRUMSTIX | 5.60OZ | | 1 | K1 | 10 | 15 | 1.50 | 8.75 in | 5.75 in | 1.56 in | Front | |
| 7 | 7910000610 | MILK BONE BRUSHING... | MILK BONE BRUSHING CHEWS MINI VALUE P... | 14.14OZ | | 1 | K2 | 6 | 12 | 2.00 | 3.88 in | 7.00 in | 3.88 in | Front | |
| 8 | 7910000630 | MILK BONE BRUSHING... | MILK BONE BRUSHING CHEW LARGE | 18.86OZ | | 1 | K2 | 6 | 12 | 2.00 | 3.88 in | 7.00 in | 3.88 in | Front | |
| 9 | 7910051908 | MILO'S KITCHEN CHIC... | MILO'S KITCHEN CHICKEN GRILLERS | 15.00OZ | | 1 | K2 | 4 | 10 | 2.50 | 10.00 in | 8.50 in | 2.38 in | Front | |
| 10 | 7910050893 | MILO'S KITCHEN SAUS... | MILO'S KITCHEN SAUSAGE SLICES | 18.00OZ | | 1 | K1 | 4 | 10 | 2.50 | 10.00 in | 8.35 in | 2.38 in | Front | |
| 11 | 64286304124 | GREENIES ORIGINAL ... | GREENIES ORIGINAL PETITE | 12.00OZ | | 1 | K1 | 6 | 9 | 1.50 | 9.00 in | 6.25 in | 2.50 in | Front | |
| 12 | 64286304117 | GREENIES ORIGINAL | GREENIES ORIGINAL | 12.00OZ | | 1 | K1 | 6 | 9 | 1.50 | 9.00 in | 6.25 in | 2.50 in | Front | |
| 13 | 64286304541 | GREENIES PILL POCK... | GREENIES PILL POCKETS CHICKEN CAPSULE | 7.90OZ | | 1 | K2 | 6 | 9 | 1.50 | 8.25 in | 5.75 in | 2.50 in | Front | |

| SHELF:4 | | WIDTH:96 in | | MERCH HEIGHT:25.00 in | | DEPTH:26 in | | SPACE AVAIL:1.00 in | | | | | | | |
|------------|-------------|------------------------|--|-----------------------|-----|-------------|-----|---------------------|---------|-------|----------|----------|---------|-------------|----------|
| Locatio... | UPC | Brand | NAME | SIZE | UOM | NOF | RSL | CS/PK | PACKOUT | Cases | H | W | D | Orientation | Add Date |
| 1 | 7910050164 | PUPPERONI BACON | PUPPERONI BACON | 25.00OZ | | 1 | K2 | 4 | 8 | 2.00 | 9.50 in | 9.38 in | 3.00 in | Front | |
| 2 | 3810001617 | PURINA BEGGIN STRI... | PURINA BEGGIN STRIPS BACON FLAVOR | 25.00OZ | | 2 | K1 | 4 | 12 | 3.00 | 9.80 in | 10.00 in | 4.00 in | Front | |
| 3 | 7910090237 | MILK BONE FLAVOR S... | MILK BONE FLAVOR SNACKS | 24.00OZ | | 1 | K2 | 12 | 9 | 0.75 | 9.15 in | 6.56 in | 2.80 in | Front | |
| 4 | 7910090202 | MILK BONE BISCUIT S... | MILK BONE BISCUIT SMALL | 24.00OZ | | 1 | K1 | 12 | 9 | 0.75 | 9.15 in | 6.56 in | 2.80 in | Front | |
| 5 | 7910051410 | MILK BONE BISCUIT M... | MILK BONE BISCUIT MEDIUM | 24.00OZ | | 2 | K1 | 12 | 20 | 1.67 | 9.13 in | 6.50 in | 2.44 in | Front | |
| 6 | 7910000810 | MILK BONE GOOD MO... | MILK BONE GOOD MORNING TOTAL WELLNE... | 6.00OZ | | 1 | K2 | 4 | 9 | 2.25 | 6.92 in | 2.82 in | 2.82 in | Front | |
| 7 | 80702016081 | WAGGIN TRAIN CHICK... | WAGGIN TRAIN CHICK JERK TENDER | 11.00OZ | | 1 | K1 | 5 | 8 | 1.60 | 9.75 in | 7.75 in | 2.95 in | Front | |
| 8 | 3810016260 | PRO PLAN SWEET PO... | PRO PLAN SWEET POTATO LAMB DOG TREAT | 16.00OZ | | 1 | K1 | 4 | 8 | 2.00 | 10.00 in | 8.00 in | 3.00 in | Front | |

DOG TREATS 8 FT. SECTION

| | | | | | | | | | | | | | | |
|----|------------|-----------------------|---------------------------------------|---------|---|--------|---|----|------|---------|---------|---------|-------|-----------|
| 9 | 1780016542 | BENEFUL BAKED DELI... | BENEFUL BAKED DELIGHTS SNACKER TREATS | 9.50OZ | 1 | K1 | 5 | 10 | 2.00 | 8.50 in | 7.00 in | 3.00 in | Front | |
| 10 | 1780016833 | BENEFUL | Beneful Brk Bits Ckn Swt Pot | 14.00OZ | 1 | K2/NEW | 4 | 8 | 2.00 | 9.00 in | 8.50 in | 3.00 in | Front | 3/27/2017 |
| 11 | 1780017422 | DENTALIFE SMALL ME... | DENTALIFE SMALL MEDIUM | 7.00OZ | 1 | K1 | 4 | 8 | 2.00 | 9.25 in | 7.00 in | 3.00 in | Front | |

| SHELF:5 | | WIDTH:96 in | | MERCH HEIGHT:12.00 in | | DEPTH:26 in | | SPACE AVAIL:2.23 in | | | | | | | |
|------------|-------------|------------------------|---|-----------------------|-----|-------------|-----|---------------------|---------|-------|----------|----------|---------|-------------|----------|
| Locatio... | UPC | Brand | NAME | SIZE | UOM | NOF | RSL | CS/PK | PACKOUT | Cases | H | W | D | Orientation | Add Date |
| 1 | 7910058371 | PUPPERONI ORIGINAL... | PUPPERONI ORIGINAL BEEF | 25.00OZ | | 1 | K1 | 4 | 8 | 2.00 | 10.00 in | 9.38 in | 3.00 in | Front | |
| 2 | 3810011144 | BEGGIN STRIPS BACO... | BEGGIN STRIPS BACON AND CHEESE | 25.00OZ | | 1 | K1 | 4 | 6 | 1.50 | 10.00 in | 10.00 in | 4.00 in | Front | |
| 3 | 3810014852 | BEGGIN STRIPS COLLI... | BEGGIN STRIPS COLLISIONS BACON PEANU... | 25.00OZ | | 1 | K2 | 4 | 6 | 1.50 | 11.00 in | 10.00 in | 4.00 in | Front | |
| 4 | 7910082239 | MILK BONE FLAVOR S... | MILK BONE FLAVOR SNACKS | 60.00OZ | | 1 | K2 | 6 | 6 | 1.00 | 10.76 in | 7.74 in | 4.25 in | Front | |
| 5 | 7910094203 | MILKBONE GRAVY BO... | MILKBONE GRAVY BONES SMAL/MEDIUM | 19.00OZ | | 1 | K2 | 12 | 12 | 1.00 | 9.13 in | 6.00 in | 2.13 in | Front | |
| 6 | 7910090304 | MILK BONE CHEWY TE... | MILK BONE CHEWY TEATS CHICKEN JAR | 25.00OZ | | 2 | K1 | 6 | 10 | 1.67 | 7.30 in | 4.60 in | 4.81 in | Front | |
| 7 | 7910092327 | MILK BONE ORIGINAL ... | MILK BONE ORIGINAL BISCUITS JAR | 40.00OZ | | 2 | K1 | 6 | 8 | 1.33 | 8.13 in | 5.90 in | 5.90 in | Front | |
| 8 | 65922324064 | BLUE DOG BAKERY | BLUE DOG BAKERY | 20.00CT | | 1 | K2 | 6 | 9 | 1.50 | 9.20 in | 7.25 in | 2.70 in | Front | |
| 9 | 2310085339 | PEDIGREE DENTASTI... | PEDIGREE DENTASTIX SMALL/MED 10 CT | 5.57OZ | | 1 | K2 | 7 | 17 | 2.43 | 8.30 in | 4.40 in | 1.75 in | Front | |
| 10 | 5849604350 | PEDIGREE ORIGINAL ... | PEDIGREE ORIGINAL DENTASTIX LARGE 18 CT | 15.60OZ | | 1 | K1 | 4 | 9 | 2.25 | 8.30 in | 8.00 in | 2.88 in | Front | |
| 11 | 2310011010 | PEDIGREE DENTASTI... | PEDIGREE DENTASTIX LARGE FRESH BISCUIT | 1.00EA | | 1 | K1 | 4 | 6 | 1.50 | 9.58 in | 10.00 in | 4.00 in | Front | |

| SHELF:6 - BASE | | WIDTH:96 in | | MERCH HEIGHT:22.12 in | | DEPTH:26 in | | SPACE AVAIL:2.04 in | | | | | | | |
|----------------|------------|------------------------|---|-----------------------|-----|-------------|--------|---------------------|---------|-------|----------|----------|---------|-------------|-----------|
| Locatio... | UPC | Brand | NAME | SIZE | UOM | NOF | RSL | CS/PK | PACKOUT | Cases | H | W | D | Orientation | Add Date |
| 1 | 7910044895 | PUPPERONI LEAN BEEF | PUPPERONI LEAN BEEF | 25.00OZ | | 1 | K1 | 4 | 8 | 2.00 | 10.00 in | 9.38 in | 3.00 in | Front | |
| 2 | 7910052837 | PUPPERONI | PUPPERONI DOG TREAT RIB FLAVOR | 25.00OZ | | 1 | K2 | 4 | 7 | 1.75 | 11.40 in | 9.50 in | 3.50 in | Front | |
| 3 | 3810016918 | BEGGIN | Beggin Black Label Dog Treats | 23.50OZ | | 1 | K1/NEW | 4 | 6 | 1.50 | 12.00 in | 9.50 in | 4.00 in | Front | 3/31/2017 |
| 4 | 3810016915 | BEGGIN STRIPS BACO... | Beggin Dog Treats Skinny Strip Dog Treats | 23.50OZ | | 1 | K2/NEW | 4 | 6 | 1.50 | 12.00 in | 9.50 in | 4.00 in | Front | 3/31/2017 |
| 5 | 7910092501 | MILK BONE BISCUITS ... | MILK BONE BISCUITS MEDIUM | 160.00OZ | | 1 | K2 | 1 | 3 | 3.00 | 11.52 in | 10.78 in | 7.91 in | Front | |
| 6 | 7910092502 | MILK BONE BISCUITS ... | MILK BONE BISCUITS LARGE | 160.00OZ | | 2 | K1 | 1 | 6 | 6.00 | 11.52 in | 10.65 in | 7.91 in | Front | |
| 7 | 2310010046 | PEDIGREE MARROBO... | PEDIGREE MARROBONE POUCH | 24.00OZ | | 1 | K2 | 8 | 9 | 1.13 | 10.75 in | 8.00 in | 2.75 in | Front | |
| 8 | 2310039606 | PEDIGREE DENTASTI... | PEDIGREE DENTASTIX SMALL-MED 25 CT 4 P... | 1.41OZ | | 1 | K2 | 4 | 9 | 2.25 | 8.30 in | 8.00 in | 2.88 in | Front | |
| 9 | 2310010224 | PEDIGREE DENTASTI... | PEDIGREE DENTASTIX MINIS LARGE BAG 58 CT | 2.08EA | | 1 | K2 | 4 | 9 | 2.25 | 8.30 in | 8.00 in | 2.88 in | Front | |